# HYDRAULIC HOSE

| Hose I.D. (in) | Model Number | | Hose End Fittings | Operating Pressure (psi) | Hose Length (ft) | Hose Oil Capacity ($in^3$) |
|---|---|---|---|---|---|---|
| | Rubber | Thermo-Plastic | | | | |
| 1/4″ | CS1414 | – | ¼″-18NPTF | 10,000 | 6 | 3.53 |
| | CS3814 | CT3814 | ⅜″-18NPTF | 10,000 | 6 | 3.53 |
| | CS3814A | – | ⅜″-18NPTF | 10,000 | 2 | 1.18 |
| | CS3814B | CT3814B | ⅜″-18NPTF | 10,000 | 3 | 1.77 |
| | CS3814C | CT3814C | ⅜″-18NPTF | 10,000 | 10 | 5.89 |
| | CS3814D | CT3814D | ⅜″-18NPTF | 10,000 | 20 | 11.78 |
| | CS3814G | CT3814E | ⅜″-18NPTF | 10,000 | 30 | 17.76 |
| 3/8″ | CS1438 | – | ¼″-18NPTF | 10,000 | 6 | 8.08 |
| | CS3838 | CT3838 | ⅜″-18NPTF | 10,000 | 6 | 7.95 |
| | CS3838C | CT3838C | ⅜″-18NPTF | 10,000 | 10 | 13.25 |
| | CS3838D | CT3838D | ⅜″-18NPTF | 10,000 | 20 | 26.51 |
| | CS3838E | CT3838E | ⅜″-18NPTF | 10,000 | 30 | 39.76 |
| | CS3838F | - | ⅜″-18NPTF | 10,000 | 50 | 66.25 |

# HOSE SETS

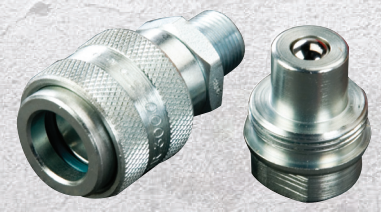

| Hose I.D. (in) | Hose Model | Hose Length (ft) | Coupler | | |
|---|---|---|---|---|---|
| | | | CH38M | CR38M | CRZ14M |
| 1/4″ Rubber | CS3814B | 3 | CS3814BM | CS3814BRM | - |
| | CS3814 | 6 | CS3814M | - | CS3814QM |
| | CS3814C | 10 | CS3814CM | CS3814CRM | - |
| | CS3814D | 20 | CS3814DM | CS3814DRM | - |
| 3/8″ Rubber | CS3838 | 6 | CS3838M | - | - |
| | CS3838C | 10 | CS3838CM | - | - |
| | CS3838D | 20 | CS3838DM | - | - |
| | CS3838E | 30 | CS3838CM | | |
| | CS3838F | 50 | CS3838FM | - | - |
| 1/4″ Thermo Plastic | CT3814 | 6 | CT3814M | - | - |
| | CT3814C | 10 | CT3814CM | - | - |